

# Patient report

Bio-Rad                      DATE: 09/03/2019  
D-10                         TIME: 08:06 PM  
S/N: #DC2K755917        Software version: 4.30-2  
Sample ID:                 10564146  
Injection date             09/03/2019 07:57 PM  
Injection #: 62             Method: HbA1c  
Rack #: ---                 Rack position: 1

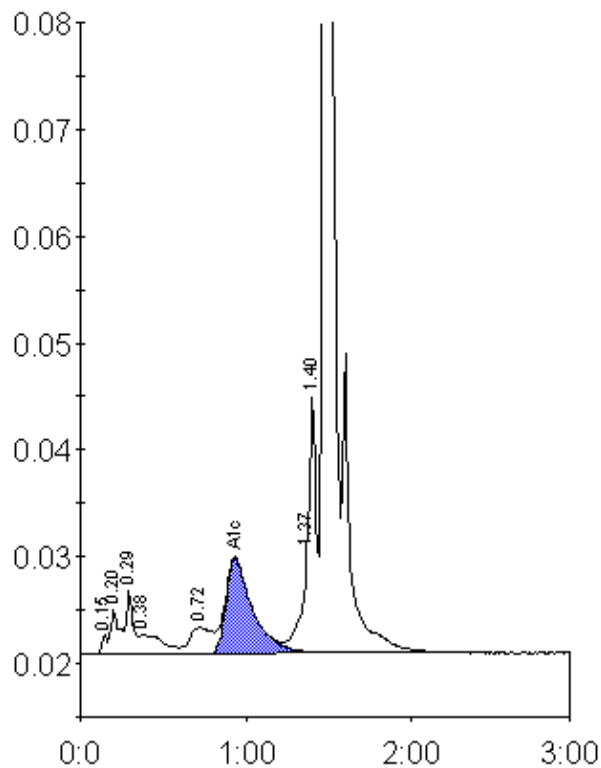

Peak table - ID: 10564146

Peak	R.time	Height	Area	Area %
Unknown	0.15	1956	4475	0.3
A1a	0.20	4137	16371	1.1
A1b	0.29	5993	16923	1.2
Unknown	0.38	1883	18886	1.3
LA1c/CHb-1	0.72	2466	23059	1.6
A1c	0.93	8891	100602	9.2
P3	1.37	9489	32694	2.2
Unknown	1.40	23910	65712	4.5
A0	1.47	386201	1176701	80.8
Total Area:		1455424		

Concentration:	%
A1c	9.2